

Avella

DR.240

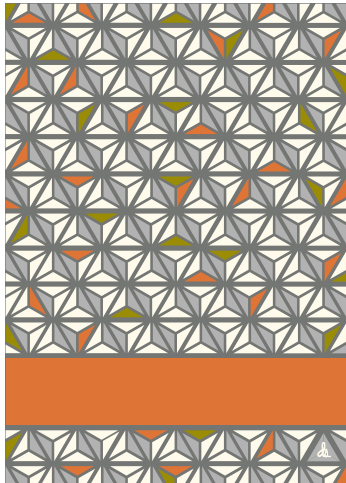

1. W779 GREY STOKE
2. W767 SEDONA
3. W712 ELECTRIC PEAR
4. W777 MARBLE
5. W701 BONA CHINA

DR.240/MASTER

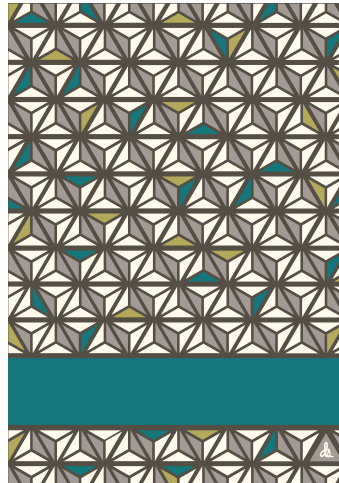

1. W773 SHALE
2. W483 BRILLIANT TEAL
3. W532 QUINCE
4. W774 SHALE
5. W701 BONA CHINA

DR.240/1

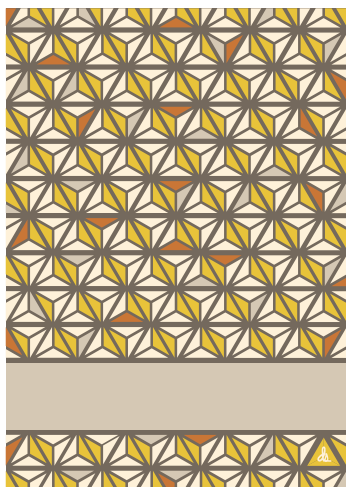

1. W775 MICA
2. W652 OATMEAL
3. W414 SADDLE
4. W410 CANE
5. W402 NATURAL

DR.240/2

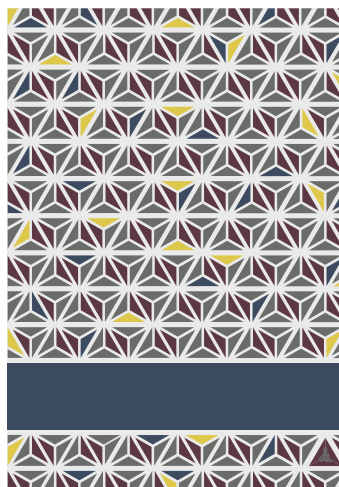

1. W461 PLATINUM
2. W741 EVENING
3. W710 LEMONCELLO
4. W632 BORDEAUX
5. W779 GREY STOKE

DR.240/3

“Avella” Hand tufted in 100% New Zealand pure wool with cotton backing. Single ply yarn cut and loop pile tufted with carving to enhance design, texture and color definition. Spectrum of yarn colors available for custom colorization. Standard size: 5'7" x 7'11"/170 x 240cm, custom sizes available.

Illustrations are only color representations, verify color against wool yarn samples. Color and size may vary due to the nature of hand-made goods. Slight variation is considered common and acceptable. Available only in 5.0 lbs. tufting weight per square yard. Specifications subject to change without notice.